

Patient report

Bio-Rad DATE: 02/01/2020
D-10 TIME: 11:35 AM
S/N: #DJ4I016123 Software version: 4.30-2
Sample ID: 10526418
Injection date 02/01/2020 11:21 AM
Injection #: 28 Method: HbA1c
Rack #: --- Rack position: 8

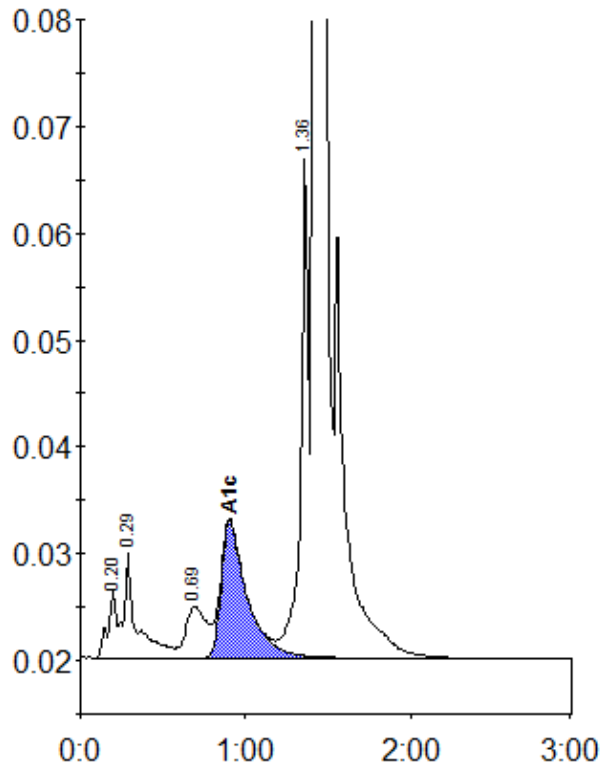

Peak table - ID: 10526418

Peak	R.time	Height	Area	Area %
A1a	0.20	6387	22087	0.8
A1b	0.29	9947	53215	2.0
LA1c/CHb-1	0.69	4799	40663	1.5
A1c	0.90	12780	138873	7.3
P3	1.36	46787	157248	5.8
A0	1.42	803146	2305590	84.8
Total Area:		2717676		

Concentration:	%
A1c	7.3